

REFERENCE NUMBER:

OUT/2017/2879



SITE:

LAND NORTH OF 2 UNION PLACE

DRIVE

81

Post

Longford Bridge  
Court

1 to 6

Surgery

20

1:1250

18

16

14a

14

12

2

UNION PLACE



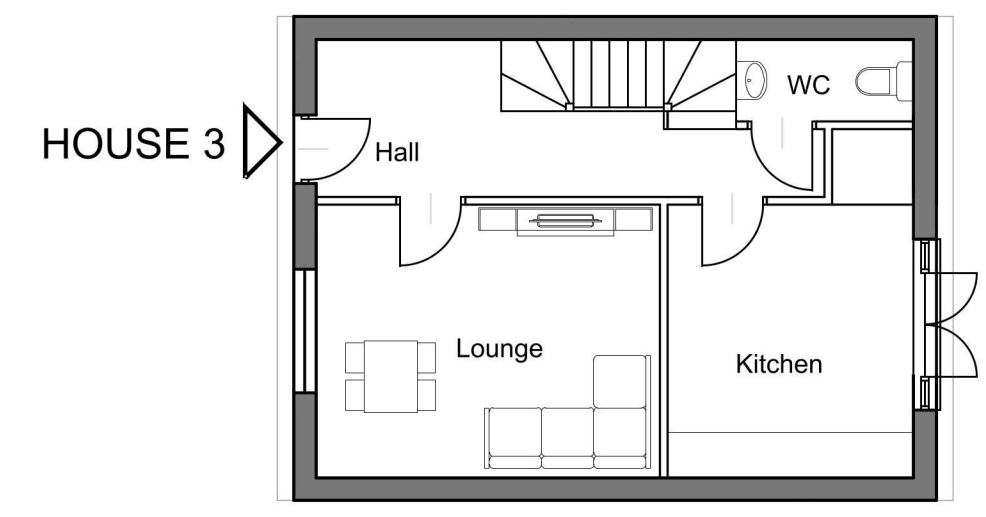
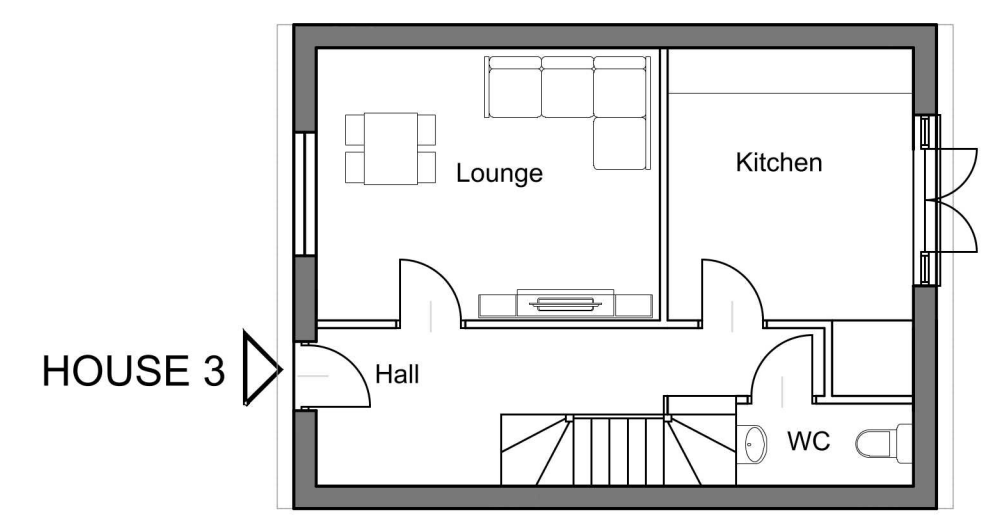
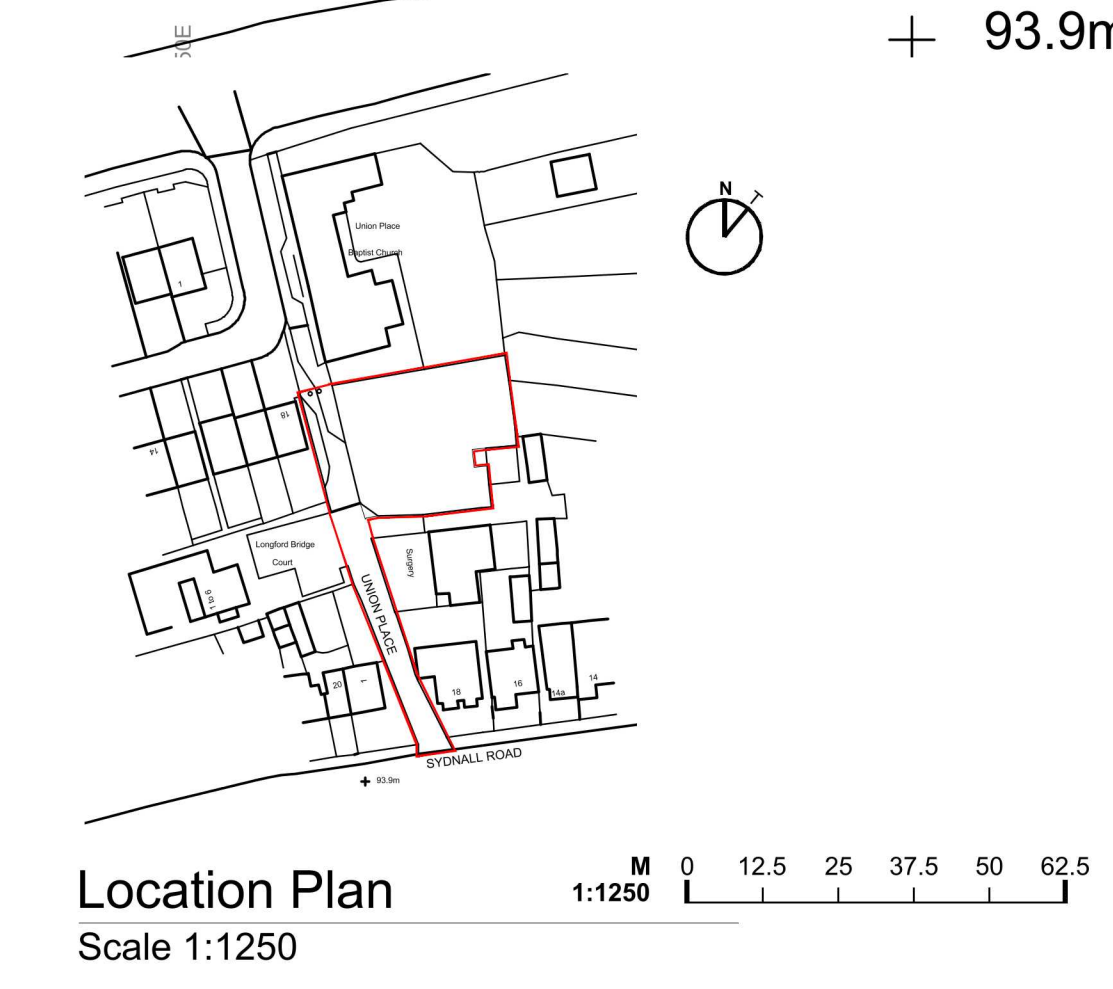
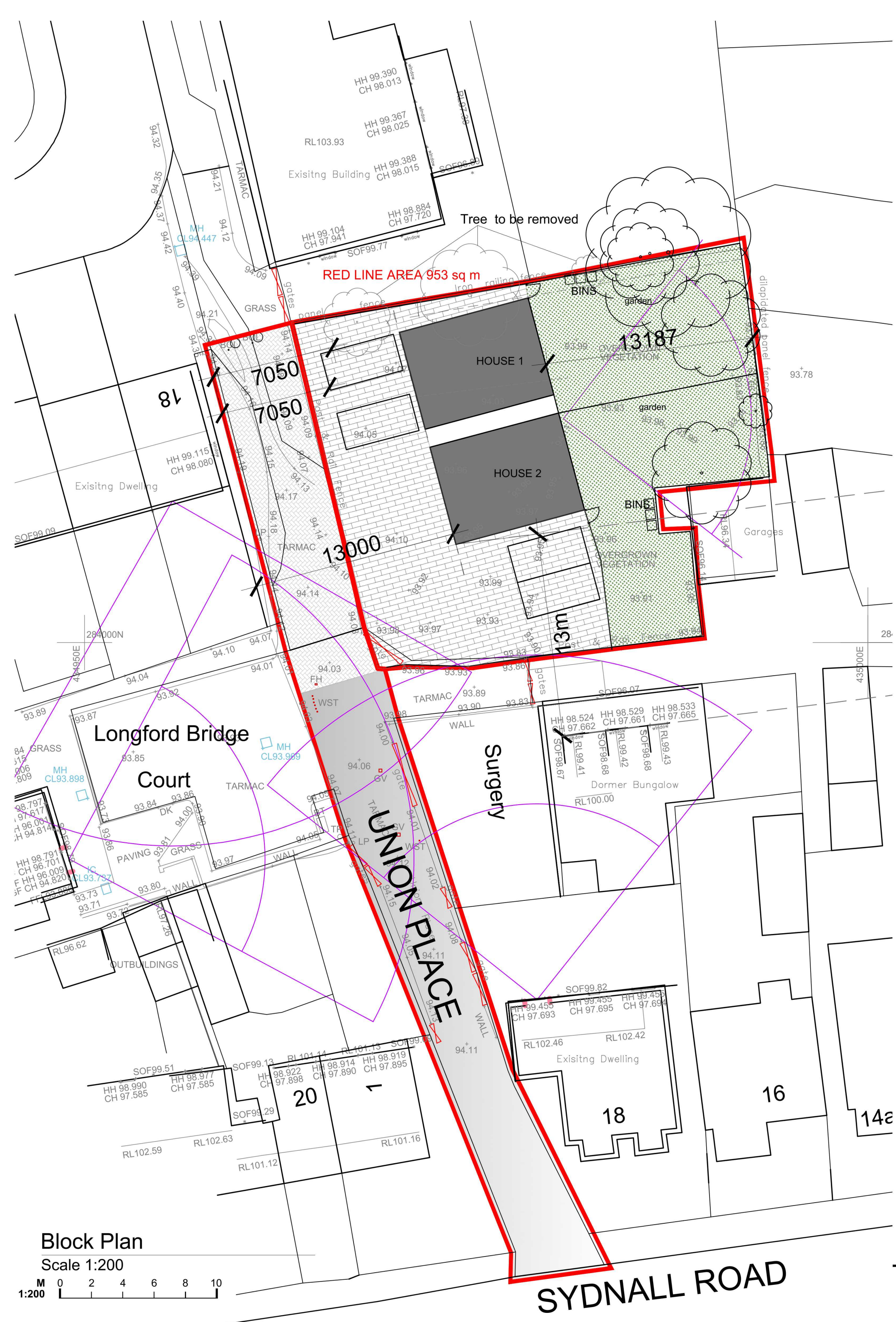

Ground Floor Plan  
Scale 1:100

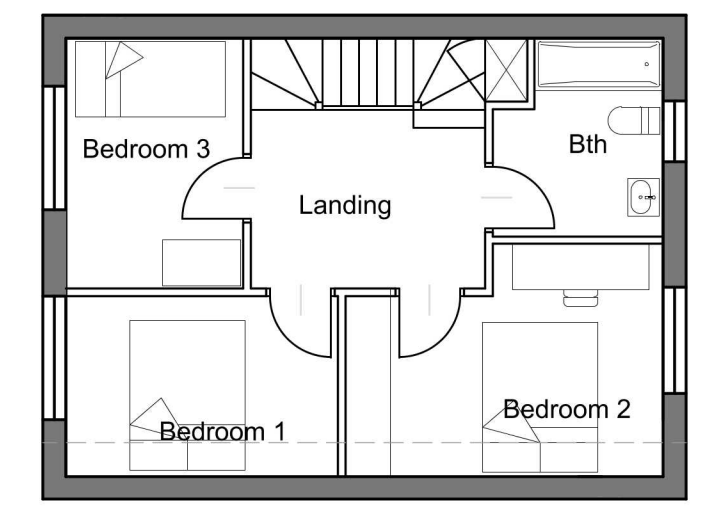
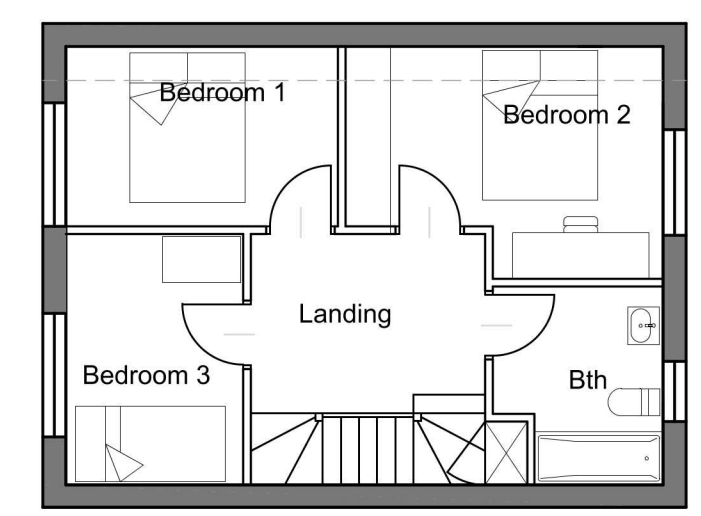

First Floor Plan  
Scale 1:100

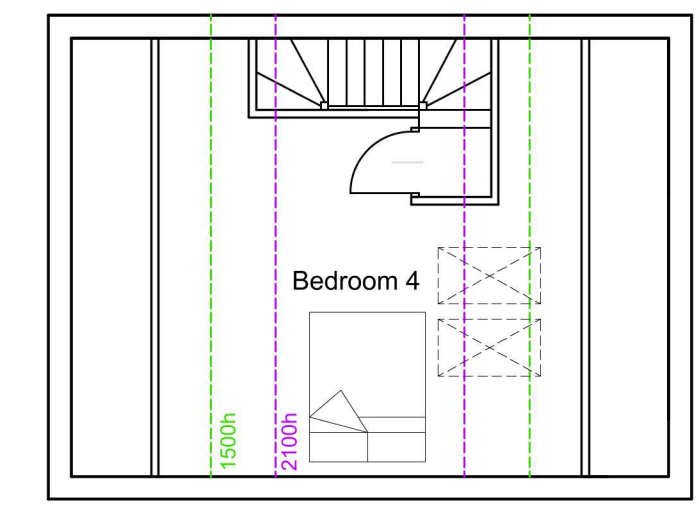
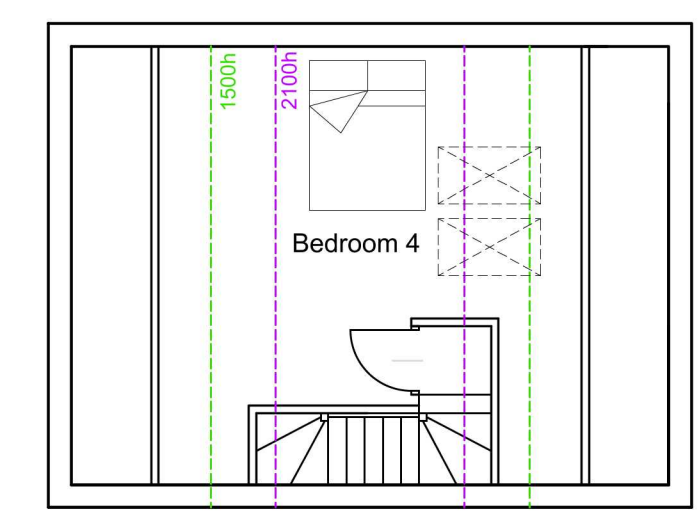

Attic Floor Plan  
Scale 1:100

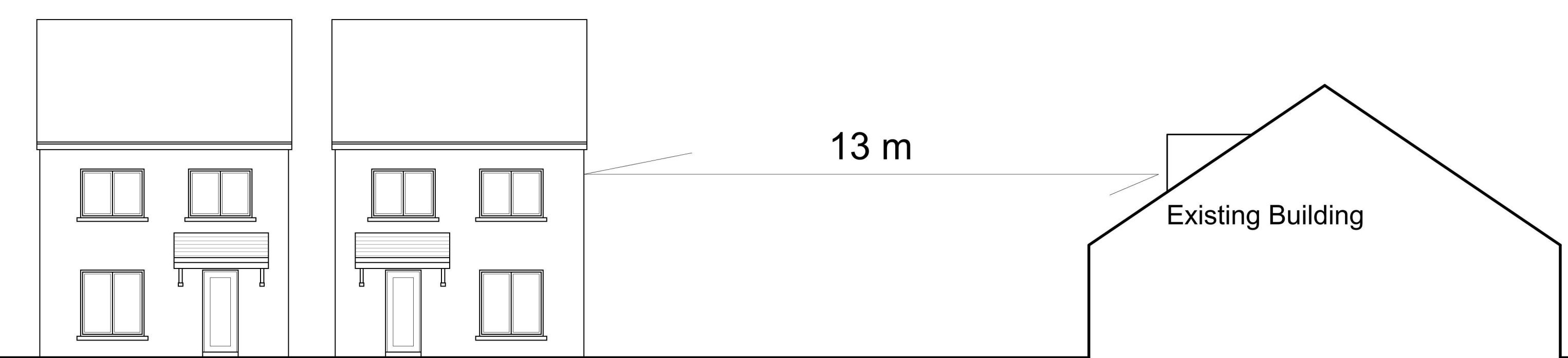

Front Elevation  
Scale 1:100

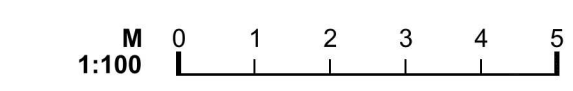

**LAYOUT AND FLOOR PLANS INDICATIVE ONLY**

- GENERAL NOTES**
- For the purpose of design development and construction this drawing must not be scaled and only written or calculated dimensions used.
  - Any errors or divergences should be referred to the originator.
  - All dimensions to be checked on site.
  - All drawings are to be read in conjunction with the relevant consultants drawings, schedules, and specifications.

REV.	DATE	ISSUE DESCRIPTION	DRAWN	CHECKED
D	08/01/18	2 houses scheme	KHK	LP
C	04/01/18	Layout amended 12m separation	SK	LP
B	20/12/17	Apartment omitted	KHK	KHK
A	13/11/17	Revision to address LA comments	KHK	KHK
-	25/04/17	Outline application submission	KHK	KHK

**tyler parkes**  
Planning and Architecture.  
66 Stratford Road, Shirley, Solihull B90 3LP  
0121 744 5511  
www.tyler-parkes.co.uk

**PROJECT**  
3 RESIDENTIAL DWELLINGS

**CLIENT**  
K. Kaur

**ADDRESS**  
Union Place, Coventry  
CV6 6BT

**DRAWING NAME**  
Location and Block Plans  
Proposed Floor Plans and Elevations

STATUS	SCALE	SHEET
STAGE 1	AS INDICATED	A1

PROJECT NO.	DRAWING NO.	REVISION
10657	10	D